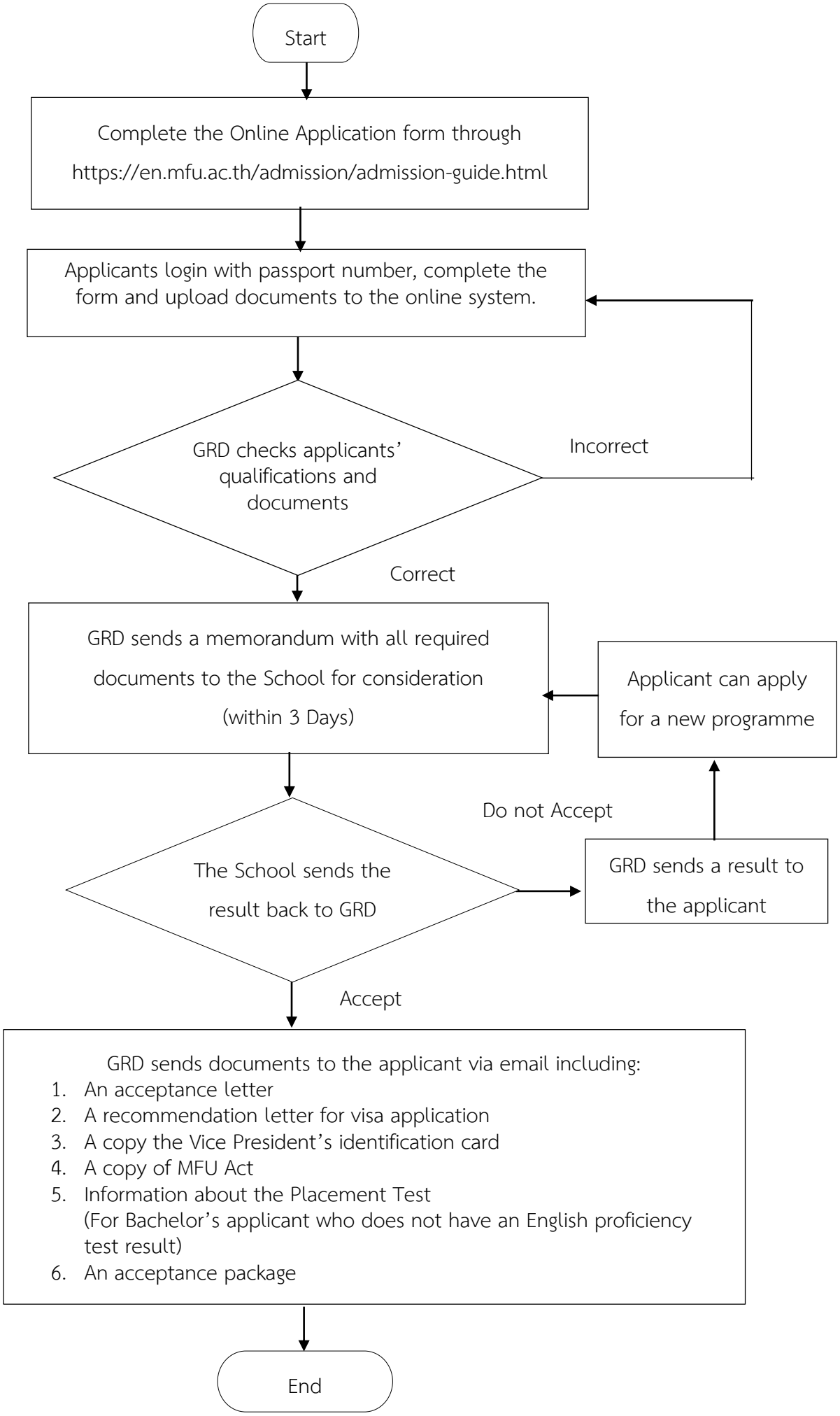
Start
Complete the Online Application form through
https://en.mfu.ac.th/admission/admission-guide.html
Applicants login with passport number, complete the form and upload documents to the online system.
GRD checks applicants' qualifications and documents
Incorrect
Correct
GRD sends a memorandum with all required documents to the School for consideration (within 3 Days)
Applicant can apply for a new programme
Do not Accept
The School sends the result back to GRD
GRD sends a result to the applicant
Accept
GRD sends documents to the applicant via email including:
1. An acceptance letter
2. A recommendation letter for visa application
3. A copy the Vice President's identification card
4. A copy of MFU Act
5. Information about the Placement Test
(For Bachelor's applicant who does not have an English proficiency test result)
6. An acceptance package
End